

**IMPORTANT INVERT LEVEL NOTE (RIBBED TANKS ONLY):**  
 The inlet and outlet Invert Level(IL) shown on this drawing is to internals of the shell unless otherwise stated.  
 For Invert level to the outside of the shell ribs, see the conversion below:  
 $\phi 1.0m, 1.2m, 1.5m, 1.8m, 2.5m$  IL +50mm ('X')  
 $\phi 3.0m, 4.0m$  IL +75mm ('X')

TANKS SUPPLIED WITH LOOSE SHAFTS DO NOT COME SUPPLIED WITH A FIXING KIT.  
 THIS IS THE RESPONSIBILITY OF THE SITE CONTRACTOR.

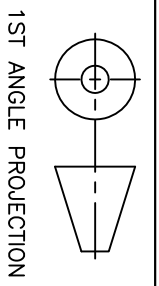
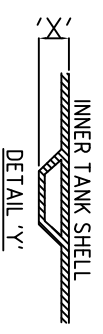

| REV.   | DATE     | BY | CHKD. | RU | RU | FEET ADDED | DESCRIPTION  |
|--|----------|----|-------|----|----|------------|--|
| 2  | 17.08.11 | DG | RU    | RU |    |            | THIS DRAWING IS THE PROPERTY OF PREMIER TECH AQUA Ltd. AND IS NOT TO BE COPIED IN PART OR WHOLE WITHOUT WRITTEN PERMISSION |
| DO NOT SCALE<br>IF IN DOUBT ASK<br>ALL DIMENSIONS IN MM  |          |    |       |    |    |            |  |
| GENERAL TOLERANCES (unless noted otherwise)<br>GRP FABRICATED $\pm 5mm$<br>MACHINED $\pm 2mm$ LINEAR $\pm 0.5mm$ ANGLE $\pm 0.2^\circ$ $\pm 0.1^\circ$ |          |    |       |    |    |            |  |

|                                       |  |          |  |          |  |       |              |          |
|---------------------------------------|--|----------|--|----------|--|-------|--------------|----------|
| DRAWN BY                              |  | CHKD.    |  | APPD.    |  | SCALE | DRAWING No.  | REVISION |
| RU                                    |  | PB       |  | RP       |  | NTS   | CP10.0 SALES | 2        |
| DATE                                  |  | DATE     |  | DATE     |  |       |              |          |
| 23.03.09                              |  | 23.03.09 |  | 23.03.09 |  |       |              |          |
| TITLE<br>CP10.0 – 10,000L<br>CESSPOOL |  |          |  |          |  |       |              |          |
| 1ST ANGLE PROJECTION                  |  |          |  |          |  |       |              |          |